

# Annual Report

## 2021-2022



encompass  
Children. Families. Community.



# WELCOME

## Table of Contents

Encompass Programs.....	1
Financial Result Summary.....	2
Program and Service Numbers.....	3
Program Portraits.....	4
Our New Home.....	8
Board of Directors.....	10
2021 Partners in Giving.....	11
Individual Donors.....	12
Corporate, Community and Government Donors.....	14
Memorial and Honorary Donations.....	15
Volunteer Spotlight.....	16
Partners and Affiliates.....	17

Dear Encompass Supporter,

We at Encompass remain grateful to you, our community, for the ongoing support of our mission to **partner with families to build healthy foundations for children.**

During the period captured in this annual report - June 2021 through July 2022, we are pleased to share data and stories that illustrate the impact Encompass has on our most precious resource – our children.

In our last report, we shared that our teams were providing services as best as we could during the pandemic, requiring most of our work to be conducted remotely. While the use of remote options was helpful in continuing services, young children and their families deeply benefit from face-to-face interactions.

During this report period, we gradually came back to a more “normal” approach. Telehealth sessions are still important to have in our tool kits and we will continue to use them as needed. But we are thrilled to be back face to face again for all our services, in the purpose-built Child Development Center in Snoqualmie, our preschool classrooms in North Bend and Carnation, in children’s homes, playgrounds, and parks. Wherever young children have the opportunities they need to thrive.

We moved into our amazing new Child Development Center in Snoqualmie in July of 2021. This center, built with contributions from so many of our supporters, will provide a resource to our community for many years to come. Supporters who understand how vital and special places like Encompass are to all of us.

One of the many ways Encompass is so remarkable is our multidisciplinary approach to care. Teachers, therapists, and program staff create individualized plans based on the unique needs of a child. With these wrap-around services, parents and caregivers benefit from access to a team of skilled, compassionate experts, all rallying to support their child.

Children are seen and valued; parents are heard and understood. Quite simply, Encompass helps thousands of young children and their families every year with services and programs that work.

Thank you all for your support in building a community where all children thrive!



*Nela Cumming*  
**Nela Cumming**  
Executive Director



*Rebekah Lyle*  
**Rebekah Lyle**  
Board President

# ENCOMPASS PROGRAMS

## EARLY LEARNING

Preschool, toddler groups and summer camps for children of all abilities ages 2-5.

## PEDIATRIC THERAPY

Speech and language, occupational, physical, feeding, social skills, and Behavioral Health therapies for children from birth to 8 years old. Therapies are offered in-home, onsite at our Pediatric Therapy Clinic, online via teletherapy and out in our community.

## FAMILY ENRICHMENT

Workshops, groups, classes, and resources to help families thrive by deepening their capacity to support family members and care for themselves; offered in person and virtually.

## SERVICE AREA

Our in-home programs serve a **1,140** square mile radius

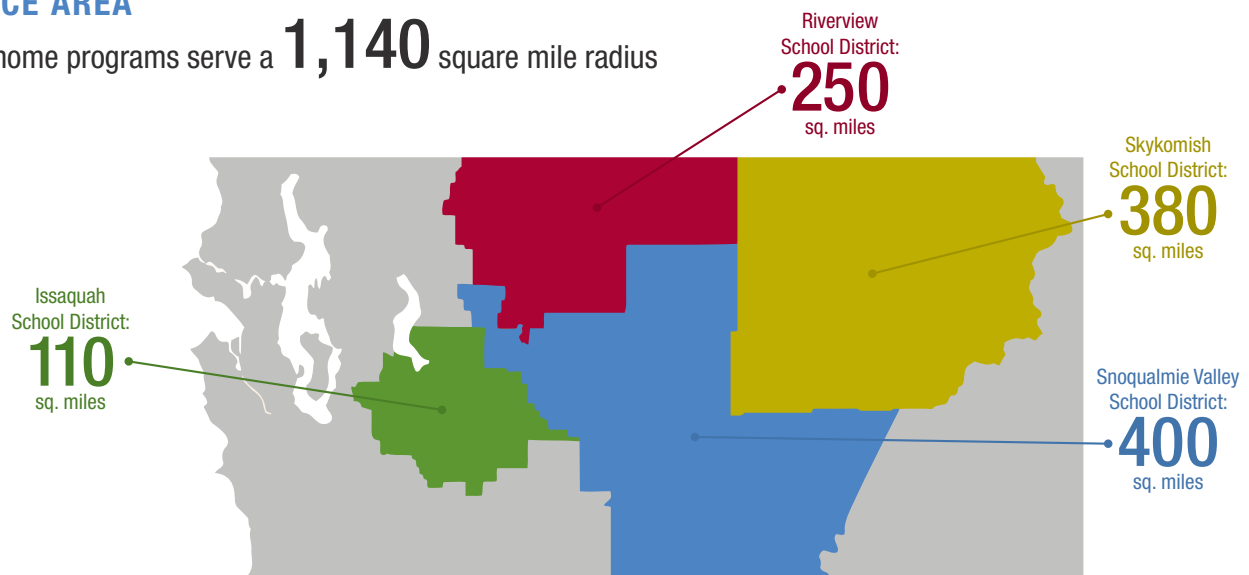

## OUR MISSION

We partner with families to build healthy foundations for children.

## OUR VISION

A community where ALL children thrive.



# FINANCIAL RESULT SUMMARY

## FISCAL YEAR 2021-2022\*

SUPPORT & REVENUE		% of Revenue
Government Sources	\$ 3,990,390	53.0%
Contributions & Fundraising (net of event expenses)	1,522,463	20.2%
United Way	243,488	3.2%
Non-cash Donations, Estimated	66,758	0.9%
Fee for Service	1,427,229	18.9%
Interest & Miscellaneous	284,522	3.8%
<b>Total Support &amp; Revenue</b>	<b>\$ 7,534,850</b>	<b>100.0%</b>

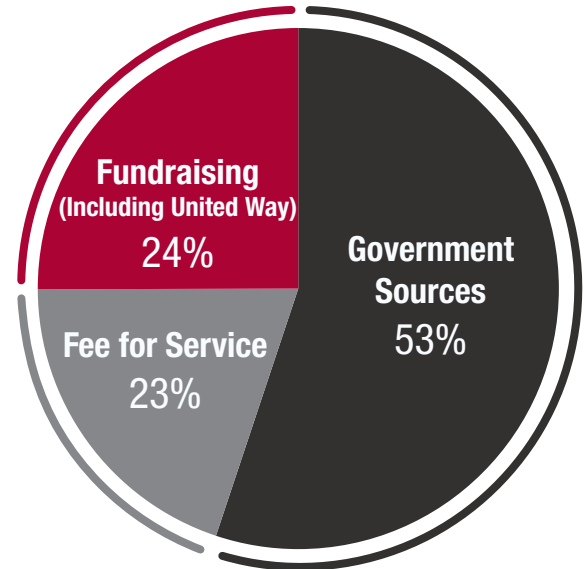

EXPENSES		% of Expenses
<b>Program Services</b>		
Early Support for Infants and Toddlers (ESIT) & Pediatric Therapy	\$ 4,781,920	62.1%
Behavioral Health Programs	562,592	7.3%
Early Learning Programs	1,432,488	18.6%
ParentChild+ Program	278,053	3.6%
Summer Programs	45,511	0.6%
Kinship Support Program	113,315	1.5%
<b>Total Program Services</b>	<b>\$ 7,213,879</b>	<b>93.9%</b>
<b>Supporting Services</b>		
Administration	227,630	3.0%
Development	240,883	3.1%
<b>Total Supporting Services</b>	<b>\$ 468,513</b>	<b>6.1%</b>
<b>Total Expenses</b>	<b>\$ 7,682,392</b>	<b>100.0%</b>
<b>Support &amp; Revenue in Excess of Expenses</b>	<b>\$ (147,542)</b>	<b>-2.0%</b>

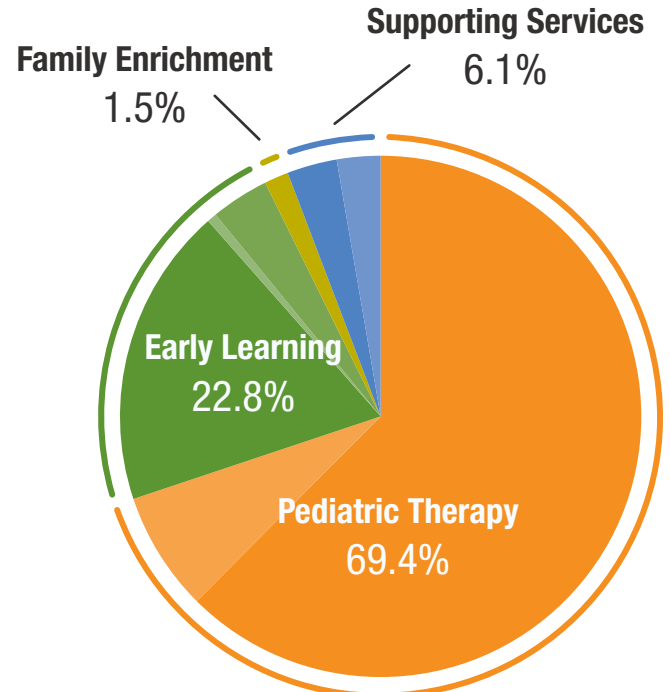

\* Preliminary figures subject to audit adjustment.  
Fiscal Year Ended June 30, 2022



# PROGRAM AND SERVICE NUMBERS

# 2,505

*total individuals served by Encompass*

## Early Learning

*Preschool, Early Literacy programs, Toddler Groups, and Summer Camps for children of all abilities ages 2-5.*



### 375

Children and Families Served

### 6:1

Student-Teacher Ratio

### 63

Children Received Free Preschool Tuition

## Pediatric Therapy

*Speech and language, occupational, physical, feeding, and social skills therapies offered in-home, onsite at our Pediatric Therapy Clinic, virtually via teletherapy, and out in our community.*



### 7,417

In-person Pediatric Therapy Sessions

### 1,975

In-person Behavioral Health Sessions

### 5,991

In-person Early Support for Infants and Toddlers (ESIT) Sessions

## Family Enrichment

*Low or no cost workshops, groups, classes, and resources to help families thrive by deepening their capacity to support family members and care for themselves.*



### 1,079

Participants in Family Enrichment Programs

### 132

Workshop Participants

## Examples of our Impact in 2021-2022

We Gave

### 920

Free Toys and Books to Help ParentChild+ Families Learn



We Provided

### 67

Therapy Sessions in our Mobile Therapy Unit



We Provided

### 28,350

Nutritious Meals and Snacks to our Preschool Students



We Had

### 364

Listeners Download our Parent Talks Podcast



# PROGRAM PORTRAITS

Here are snapshots of some of the ways  
Encompass provided high-quality services.

## Early Learning

- Preschool students enjoyed returning to a traditional in-person classroom experience, learning and growing together, and developing their social-emotional skills.
- Toddler Groups resumed by moving their activities outdoors for COVID safety precautions, and continued to provide important, stimulating play and socialization for children ages 1-3.
- Summer Camps for ages 2-7 offered children another COVID-safe outlet for participating in expertly supervised, creative play.
- ParentChild+ reduced barriers for families by offering virtual sessions, and by matching families with staff that share common culture and language.



- *“I can’t believe how much my son is*
- *learning, he looks forward to each session*
- *but more importantly my Early Literacy*
- *Specialist has shown me the path to teach*
- *him myself!”*

-ParentChild+ Participant





- *“Many children did not have interaction with*
- *others through the pandemic and we have*
- *provided opportunities for play through our*
- *play and learning groups, for both the children*
- *and their caregivers to make connections with*
- *one another.”*

-Jessie Scanzon, Early Support for Infants and Toddlers (ESIT) Director

## Pediatric Therapy

- The size of our Pediatric Therapy team increased since moving into our new Child Development Center, allowing increases in children served.
- New programs were created to meet the unique needs of our community:

**Nourish Feeding Program**

**Community Based Therapy Program**

**Therapeutic Camps (Camp Cozy and Camp Connect)**

**Special Interest Groups**

- The new Child Development Center space allows for regular team interactions and co-treatment.
- The Early Support for Infants and Toddlers (ESIT) program has made the shift over the past year from virtual services to in person, as a priority.
- When needed, therapists dropped off toys, books and other materials at front doors across the Snoqualmie Valley.
- Our therapists took advantage of the increase in online training opportunities to increase the clinical skills of team members in EMDR (Eye Movement Desensitization and Reprocessing), Safe and Sound Protocol and TBRI (Trust-Based Relational Intervention).



# PROGRAM PORTRAITS

## Family Enrichment

By engaging with the community via multiple means, our Family Enrichment programs delivered support to the community with 7 different new Parent Talks podcasts that saw close to 400 downloads.

### Mental Health Supports for Children

Ready for Kindergarten

Parental Self-Compassion

Childhood Vaccines -  
Answers for Tough Questions

Playtime is Learning Time

Back to School Transition

Sleep Tips



- *“We heard from many families that participated in our outdoor toddler group*
- *meet ups that they were very happy to have the opportunities to meet and talk*
- *with other parents and for their children to socialize with other kids, when so*
- *many other such opportunities were not available.”*

-Sandra “Sam” Sinanan, Family Services Manager





We offered 12 workshops, attended by over 130 participants focused on topics like:

**Holding Space for Kids who are Hurting**

**Connecting with Your Kids**

**Empowering the Body and Brain**

**Emotion Coaching with Kids**

**Learning to Be Playful**

**Mindful Correction**

**Parenting in Times of Crisis**

**Trust-Based Relational Interventions**



Families greatly appreciated Encompass adjusting to the circumstances of the pandemic and offering outdoor Toddler Groups, allowing opportunities for parents/caregivers and young children to connect and socialize safely. Many parents were concerned about their children's development during this time and these opportunities helped alleviate some of that concern.

Families also appreciated the virtual opportunities – parent workshops for Toddler Group participants and the collaboration with King County Library System (KCLS) Story Times and Encompass Parent Talks. KCLS Children's Librarians from multiple branches worked together to hold virtual weekly Story Time events and Encompass Parent Talks was part of that by providing a guest speaker on a variety of parenting and child development topics.

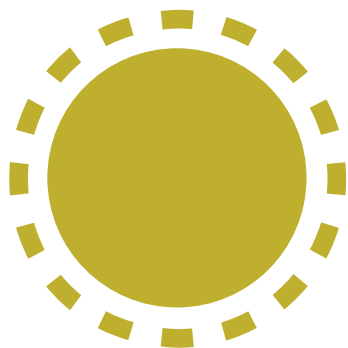

# CHILD DEVELOPMENT CENTER

Our new center for on-site pediatric therapy and family enrichment officially opened its doors July 2021, just a year after construction began at its 384th Avenue SE location in Snoqualmie.

Staff at the brand new Child Development Center (CDC) welcomed children and families with excitement, thrilled to continue providing top-tier services to their communities. The space also provides an opportunity for other community organizations to gather and collaborate.

The facility showcases such child-centered elements as dimmable classroom lights that can change hues as desired, a therapy room with a special swings to help kids feel regulated and safe, and a dedicated garden path lined with flora and features that engage a range of sensory experiences.

- *“The new space fosters*
- *multidisciplinary*
- *approaches*
- *to therapy –*
- *whether it be a*
- *planned co-*
- *treatment, or*
- *an impromptu*
- *brainstorming*
- *session regarding*
- *a complex situation.*
- *Having the motor*
- *spaces available for speech and behavioral*
- *health (in addition to occupational therapy and*
- *physical therapy) also gives opportunities for all*
- *children/therapists to work on self-regulation*
- *skills during a therapy session.”*

-Rachel Peterson, Pediatric Therapy Director



Photo credit: Lara Swimmer Photography

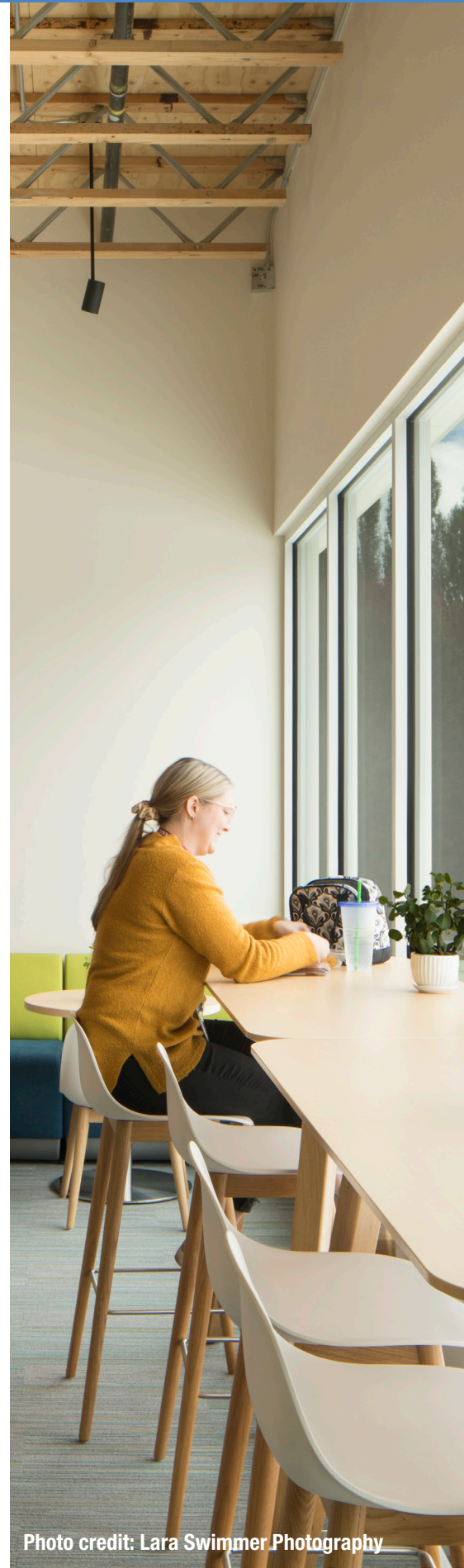

Photo credit: Lara Swimmer Photography



# CHILD DEVELOPMENT CENTER



Large motor therapy gym at the CDC  
Photo credit: Lara Swimmer Photography

Our colorful, multiuse therapy spaces



Photo credit: Lara Swimmer Photography

Sunshine in the waiting room at the CDC



Photo credit: Lara Swimmer Photography



Custom light choices in all therapy rooms  
Photo credit: Lara Swimmer Photography



Ribbon cutting at the CDC July 2021



The Imagine Serenity Garden in bloom



# BOARD OF DIRECTORS • JULY 2021-JUNE 2022

## Board Officers

Gayle Bennett, President  
Rebekah Lyle, Vice President  
Tavish MacLean, Past President  
Art Zylstra, Treasurer  
Casey Elmquist, Secretary  
Robin Pasquarella, Trustee

## Board Members

Martie Bohn  
Jennifer Bragg  
Claudia Castle  
Jason Cole  
Kim Darby  
Abhishek Errabelli  
Chris Garcia  
Sandra Ramsey  
Clayton Ritter  
Victor Ross  
Suzanne Sailto  
Joan Vaughn  
Jolene R. Williams

## Emeritus Members

Keri Bailey  
Pat Bohan  
Jane Koser  
Dr. Kevin Haggerty  
Charlotte Rempfer  
Katherine Ross  
Dick Ryon  
Aleena Schneider



- *“I joined the Encompass board to give back everything they did for my family*
- *when I needed support. They helped us in a way that we couldn’t do on our*
- *own, and always went above and beyond to help us with our kids, which is*
- *why I will always be grateful.”*

-Claudia Castle, Encompass Board Member





# 2021 PARTNERS IN GIVING

Encompass Partners in Giving lead the way in providing sustaining support for our programs throughout the year. Thank you for your generous support.

## Champion

\$25,000+

Carol-Ann O'Mack and John Deininger  
Anne and Darren Shakib

## Believer

\$5,000-\$9,999

April and Mark Bennett  
Holly and Alan Bridgman  
Roger Boyce  
Nina and Paje Chase  
Glenn Clark  
Jeanne and David Elliott  
Dana and Brad Hutt  
Becky and Dick Kitz  
Mar Lydon and PJ Hough  
Rebekah Lyle and Chad Haynie  
Sarah and Rik Radecki  
Carol and Jim Reitz  
Denise and Brad Stern  
Jamie Stricklen and Steve Hooker  
Peter Talevich

## Advocate

\$1,000-\$2,499

Gayle and Rich Bennett  
Patricia and Chris Bennett  
Amy and Eric Benolkin  
Jennifer and Bob Bohner  
Tracy and Brent Bush  
Claudia and David Castle  
Deborah Champion and Steve Heinke  
Jorge Chavez  
Sarai and Matthew Childs  
Renee and Sean Christensen  
Dawn Cotter and Mark Del Beccaro  
Nela Cumming and Brian Lacewell  
Alyssa DiRienzo and Caley George

Shelly and Micah Dolen  
Casey and Alexander Elmquist  
Michael Ernst  
Janice Evans  
Jennifer and Jonathan Geyer  
Brett Goldfarb  
Jenna and Mike Hansen  
Amy and John Harris  
Lynn and Ken Heikkila  
Victoria and Dalene Heydon  
Pam and Roe Jones  
Kim and Justin Kanzler  
Francis Kelly  
Judy Kiesz  
Wendy Larson and Ken Hearing

Jodi and Mark Linstead  
Roberta and Rob McFarland  
Aricca and Chris McReynolds  
Keith Mukhar  
Kathleen and Todd Osterbur  
Michelle and Prakash Panjwani  
Robin and Lee Pasquarella  
Donna and Ron Pollard  
Brianna and Dane Portscher  
Ali and David Primrose  
Daniel Pronovost  
Sandra Ramsey  
Anju and Anand Rao  
Mat Rocha  
Joe Sadoski

Sara Salem  
Mary Ann Scappucci and John Smith  
Karrie and Abe Schilperoort  
Brannon Shalley  
Jennifer and Clint Simon  
Mary and Tim Talevich  
Michele and Scott Vermeulen  
Kaley and Jaden Villnow  
Robin Walbeck-Forrest  
Andrea Watson  
Kathy Wilson  
Kimi and Jeremy Winter  
Mary and Tony Yuhás  
Ronda and Art Zylstra

## Idealist

\$10,000-\$24,999

Keri and Vince Bailey  
Martie Bohn and Vaughn Himes  
Heidi and Jay Hollabaugh  
Michelle and Dustin Ingalls  
Christen and Brian Jeans

Rebecca and Tavish MacLean  
Billie and John O'Mack  
Katherine and Victor Ross  
Lorna Stern  
Laura and Henry Weakes

## Ambassador

\$2,500-\$4,999

Stephanie and Matt Barclay  
Mary Barrett  
Kelsey Bleckner and Wayne Fjeld  
Stephanie and Phil Frost  
Melody and Terry Granillo  
Fred Grimm  
Molly and Kevin Haggerty  
Heather and Steve Hastings  
Molly and Kenneth Kimble  
Sherwood Korssjoen  
Kathy and Rick Lessley  
Elizabeth McCaw and Yahn Bernier  
Deanna and Matt Miller

Mitzy Oubre and Mark Johnson  
Kyla and Collin Page  
Julie Razwick  
Charlotte and Jerry Rempfer  
Nicole and Clay Ritter  
Kendy Sasaki-Ross and Rob Ross  
Beverly and Anthony Starkovich  
Kaylee Stern  
Sara Stern  
Linda and Zack Thompson  
Amy and Jake Vankeulen  
Joan and Ken Vaughn

# INDIVIDUAL DONORS

## A

Jessica and Peter Ackley  
Lindsey and Paul Agnew  
Sherri and Fernando Alvarado  
Andi and Ryan Anderson  
Karyn and Mike Angulo  
Monica Antone  
Jacqueline and Jean-Claude Armand  
Jennifer and Kirk Arndt  
Marjorie Arvan  
Tinga Apui

## B

Nicola and Petrus Badenhorst  
Kevin Bail  
Kyle Bailey  
Tiffany and Bryan Barbre  
Maria Barge Carlson and Bruce Carlson  
Richard Barker  
Shauni Barrett  
Shanna Beard and Brad Stewart  
Kristin Bedard  
Courtney and Jason Bellissimo  
Wesley Bergquist  
Victoria and Ward Bettis  
Denette and Jonathan Blustein  
Suzanne Bowers  
Lisa and Tim Bowersock  
Cindi Bowles  
Jennifer and Gary Bragg  
Jacob Bridgman  
Abby and Ben Brobak  
Angie Brosseau  
Chris and Jen Brown  
Samantha Brumfield

Natalie and Joshua Buckman  
Missy and Chad Budworth  
Cheri and Tim Buell  
Caroline Burney  
Jeanette and Patrick Busby  
Nancy Byrnes

## C

Lisa and Bryan Callan  
Diane and Stuart Campbell  
Joy Campbell  
Maria Isabel and Rafael Celestino

Michael Chambless  
Stacey and John Chellis  
Phani Chitneni  
Barbara and Daniel Christensen  
Jeff Clark  
Kim Clayton  
Rochelle Clayton Strunk and Dave Strunk  
Christina Clem  
Starr Cline

Jason and Lisa Cole  
Linda Cole  
Kirby Corder  
Kathleen and Jon Corriveau  
Donna Cronk  
Sandra Cumming  
Amy Curran

## D

Barb and Chuck Danek  
Nancy Danoff  
Kim and Tom Darby  
Kyle Darling  
Peter and Leesa  
Dorothy DeBoer  
Susan and Guy Deflorio

Carlotta DeJulio  
Kevin Delaney  
Rebecca Deming  
Jazmin Diaz  
Kevin Diegel  
Davina and Dallas Dockter  
Susan Dodds  
Kathleen Doiran  
Stacy and Alex Dorn  
David Downing  
Mary Jo Dugaw-Ketter and David Ketter  
Lori Duvall

## E

Robin Earl and David Ege  
Jack Edgerton  
Davida Ege  
Ashley Egger  
Judy Eib  
Christine Elmquist  
Noelle Elsworth  
Bethany Emmelhainz  
Gary Ender  
Deborah Estrada

## F

Mike Farmer  
Lindsay and Michael Foody  
Leah Forenza  
Julie Forslin  
Amanda and Scott Frame  
Kari Frame  
Afton Francis

## G

Chris and Angela Garcia  
Jessica Garrett  
Jason Gelfand  
Dr. Lance Gibbon

Keith Goehner  
George Gonzalez  
Candace and Brandon Gooch  
Anne and Kyle Granderson  
Ginny and Don Gray  
Scott Greenberg  
Annie and Gary Grina  
Mary Grina  
Tonya Guinn  
Laurie and Neil Gutenberg

## H

Stephanie and Todd Hager  
Ben Guillermo Hallican  
Leslie and Denny Hancock  
Cheryl and Steven Hanson  
Heather Harris  
Sophie Harris  
Katy and Tom Hawley  
Nancy and Jeff Hayes  
William Hays  
Mary Gail Moyer-Heinisch and Michael Heinisch  
Chelsea and James Heizer  
Cristian Henriquez  
Brad Herley  
Shelley and Eric Herzog  
Andrea and Eric Heuston  
Adam Hicks  
Jennifer Hitt  
Sharon Hockenbury  
Tim Hoke  
Jason Hollaway  
Joyce Holloway  
Lesley Hooker  
Rachel and Mark Hopkins  
Meride Hostettler  
Marie and Steve Hubbard

Michael Hughes  
James Hunt  
Brent Huntington

## J

Beverly Jacobson  
Sherry Jennings  
Cindi Jinneman and Will Shelton  
Amy and Jeff Johnson  
Emily Johnson  
Judith and Brian Johnson  
Susan Johnson  
David Jones  
Leah Julius

## K

Kate and Patrick Kabealo  
Ruth Kagi  
Konstantin Kalendarev  
Diane Kalvelage  
Ann-Marie and Bill Karh  
David Kelley  
Colleen Kelly  
Carol and James Kenton  
Mary and Marty Kester  
Ashleigh and Brad Kilcup  
Kristin and Jeff Kingrey

Mary Ann and Gary Kinner  
Erin and Jon Kinsella  
Jessica Kitz  
Rebecca and Jacob Koch  
Jane Danforth Koser  
Lisa and Marc Krejci  
Ellen and Donald Kropp  
Mike Kulick  
Rahmi Kutsal

## L

Jacob Lacewell  
Kathy Lambert  
Leslie and Dave Landry  
Ben Lane  
Emily Larson and Trevor Kostanich  
Jennifer and Matt Larson  
Janice Lawrence  
Tracey and Matthew LeClair  
Jamelah Leddy  
Jackie LeFort and Bruce Stevenson  
Colleen and Justin Lenahansen  
Linda and Jeffrey Lentgis

Valerie Li  
Jenny and Denny Lin  
Kim Lisk  
Mischa Litvack  
John Liu and Kari Jordal  
Tina and David Liu  
Anne Livingston and Brendan Patterson  
Karen Logan  
Kim Loop  
Arlene and Randy Lousberg  
Elizabeth Luna  
Jennifer Lyle and Robert Dobbs

## M

Angie MacDonald  
Patricia and Craig MacGowan  
Carol and Grant MacLean  
Reri MacLean  
Janie and Greg Magnan  
Alecia Mahaffey  
Anadila Mahbub  
Carolyn and Gregory Malcolm  
Ramakrishna Malka



Ana Malloy  
 Megan Manassero  
 Rebecca Martin-Lees and William Lees  
 Peg Mazen  
 Angela and Tom McCann  
 Mike McCarty  
 Rosemary McCauley  
 Vicki McCormack  
 Jeanette and Brien McElroy  
 Stina and Craig McGlinchey  
 Amy McHenry  
 Shari McLaren  
 Alison and Jonas Means  
 Beth Meidinger  
 Mark Merrill  
 Glen Messick  
 Donna Messina  
 Katie Miller  
 Kimberlea Miller  
 Susanne Miller  
 Maria J. Miranda  
 Amy and Brian Mogridge  
 Alicia and Chris Moore  
 Mark Mullet  
 Heather Munden  
 Venugopal Munjamapally  
 Lindsay Myatich

**N**

Fernanda Navarro  
 Anne Neilson  
 Chelsea and Ryan Nelson  
 Karen Nichols  
 Marci and Todd Nicholson  
 Finley and John Norberg

**O**

Jody O'Donnell  
 Sue and Patrick O'Donnell  
 Richard Ohara  
 Ileen O'Leary and William Kirshner  
 Lynda Oliveres  
 Judy Olson  
 Kellie and Jeremy Olson  
 Janice Osaka and Gardiner Vinnedge

**P**

Micki-Jo and Michael Palmer  
 Ulpha Parakala and Abhishek Errabelli  
 Cynthia and Joseph Peach  
 Michelle and Jonathan Pearlstein  
 Sean Pelletier and Cheryl Provost  
 Matt Perry  
 Sarah Perry and Bill Ramos  
 Rachel Ann Peterson and Leo White II

Michelle Petrovich  
 Jackie Pfeiffer  
 Mary Kay Phelps  
 Wendy and Jeremy Phipps  
 Janice Piper  
 Elizabeth Porter  
 Terry Pottmeyer and Geoff Trowbridge  
 Charles Pratt

**Q**

Rob Quesnel

**R**

Cally Raff  
 Heather Rai  
 Colleen Rakkios  
 Marcie and Dean Rebhuhn  
 Linda and Steve Reichenbach  
 Marilyn Reid  
 Jacquelynn Remery-Pearson  
 Katelin Rempfer  
 Dylan Rhoads  
 Tom Rich  
 Lela and Robert Ridgley  
 Emily and Chad Ridout  
 Robin Ritter  
 Marcia Rivers Smith and Robert Smith  
 Kathie and Bruce Robinson  
 Virginia Robinson and James Rowlands

Kim and John Roeber  
 Kathy and Mark Rohrbach  
 Denise Romary  
 George Rosok  
 Helen Banks Routon  
 Kara Rozanski  
 Carl Russell

**S**

Suzanne Saitto  
 Jenn and Trent Sanden  
 Christine Satterlee  
 Mike Sauerwein  
 Jessie Scanzon  
 Juanita Schmidt  
 Robin and Cliff Schmitt  
 Maria and Charles Scott  
 Michael Seal  
 James Seikel  
 Jessica Self  
 Victoria Sharp  
 Denni Shefrin  
 Patti Sherman  
 Hayley Shevlyagin  
 Kellee and Smita Shukla  
 Richele and Alex Simonson  
 Christina Siwek  
 Charlie Sizer  
 Erin and Mike Skolfield  
 Nikki Slaght  
 Dr. Anthony L. Smith

Laura and Kevin Smith  
 Trevor Sodorff  
 Sharon Soldenwagner  
 Miguel Solorio  
 Raghuram Sounderrajan  
 Shane Spencer  
 Patrick Sprague  
 Sarah Staiger  
 Kate Steff  
 Alan Stephens  
 Susan Sterling  
 Brian Stern  
 Irene Stewart  
 Steven Supkoff  
 Sharmila Swenson

**T**

Julia Terlinchamp  
 Diane Terry  
 Cherie Thomas  
 Katherine and Guy Thompson  
 Toni and Michael Tibbits  
 Bo Tin  
 Crystal Tin  
 Sally Torres  
 Linh Tran  
 Barbara and Michael Trzebiatowski

**U**

Reyna Uriost

**V**

Jessica Valliere  
 Carol and James Van Noy  
 Elizabeth Vaughan  
 Doris Vinnedge

**W**

Megan Walsh  
 Nanci and Owen Walsh  
 Cori Walters  
 Susan Washburn  
 Stephanie and Jack Waters  
 Kristin and Patrick Webb  
 Donnita Weese  
 Jyoti Weir  
 Helene Wentink and Mike Truitt  
 Nancy Whitaker  
 Dannette and Sidney White  
 Gigi White  
 Kristen and James Whitfield  
 Jill Whitney  
 April Wiese  
 Jolene Williams  
 John Williamson  
 Julie and Rob Wotton  
 Christi Wright  
 Paula Wright  
 Mackenzie Wyatt  
 Sharon and George Wyrusch

**Y**

Lisa and Mike Yamasaki  
 Tze Yeoh and Yee Sin Chan  
 Sandi and Eric Yotz

**Z**

Lydia Zavaglia

■ *“We are proud to support Encompass because it fills an important need in our community. We are so impressed by the work that they do and the positive impact they make on so many families in the area.”*

-Paul and Lindsey Agnew, Encompass Supporters

# CORPORATE, COMMUNITY AND GOVERNMENT DONORS

## A

AARP  
 ABC World Movers  
 Allegro Pediatrics  
 Allstate Giving  
 Amazon  
 AmazonSmile  
 American Family Insurance  
 Aroma Coffee Co.  
 Avidian Technologies

## B

Boeing Matching Gift Program  
 Brown & Sterling, PS

## C

Cascadia Consulting Group  
 Charis Fund  
 Citrix Matching Gift Program  
 City of Duvall  
 City of North Bend  
 City of Sammamish  
 City of Snoqualmie  
 City of Seattle  
 CLG Employer Resources  
 Costco Giving and Matching

## Salish Lodge and Spa received our Corporate Partner of the Year award at our 2022 Inspire Breakfast



## D

D Square Energy  
 D.V. and Ida McEachern Charitable Trust  
 Department of Commerce, VOCA  
 DirtFish Rally School

## E

East Seattle Foundation  
 Expedia, Inc.

## F

F5 Networks  
 Fales Foundation  
 Fall City United Methodist Women  
 Farallon Consulting  
 Fifth Generation  
 Fine Home Design, LLC  
 Frankie's Pizza  
 Frost Home Team

## H

Health Care Authority, Neurodevelopmental Center  
 Heritage Bank  
 HopeLink

## I

Industrial Alchemy

## J

JGA Consulting  
 John Day Homes

## K

Kelly Garwood, DDS  
 King County Developmental Disabilities Administration  
 Kristin Bedard Real Estate

## L

Lily Pointe Family Foundation  
 LPL Financial  
 Lucky Seven Foundation

## M

Mary, Queen of Peace Church  
 Medina Foundation  
 Microsoft Giving and Matching  
 Mt. Si Senior Center

## N

Network for Good  
 Nintendo of America, Inc.  
 Norman Archibald Charitable Foundation  
 NW Children's Fund

## O

Overlake Medical Center  
 Office of Superintendent of Public Instruction

## P

PACCAR Foundation  
 Pacific Hospital Preservation and Development Authority  
 Pacific Office Automation, Inc.  
 Pat L Bohan, CPA  
 PC Bennett Solutions, LLC  
 Performance Power Concepts, Inc.  
 Pioneer Van Lines  
 Praise For Today Foundation

## R

Reliance Fire Protection, Inc.  
 Rivertree Dental Care  
 Rotary Club of Snoqualmie Valley

## S

Salesforce  
 Salish Lodge & Spa  
 Sapper Insurance  
 Shane Properties, LLC  
 Sno Falls Credit Union  
 Snoqualmie Ridge Storage, LLC  
 Snoqualmie Springs School  
 Snoqualmie Tribe  
 Snoqualmie Valley Health  
 Sound Credit Union  
 Sound Health  
 Starbucks Coffee Company  
 Symetra

## T

The Clorox Company  
 The Goddard School  
 The Siwek Team, Windermere/East, Inc.  
 The Whitaker Foundation  
 T-Mobile Giving and Matching  
 Tulalip Tribes

## U

United Way

## V

Virginia Mason Franciscan Health

## W

Watermark Estate Management Services

■ *“Partnering with organizations such as Encompass ensures we’re doing our best to provide a healthcare safety net for the communities we serve. No one organization can do it all. Our strength is in the partnerships we create and the relationships we build.”*

-Sherry Jennings, Director of Engagement & Strategic Communications, Snoqualmie Valley Health



# MEMORIAL AND HONORARY DONATIONS

Suzanne Bowers  
*In Memory of Edward Bowers  
(Poppop)*

Starr Cline  
*In Memory of David Piper*

Noelle Elsworth  
*In Memory of Tom Antone*

Marie and Steve Hubbard  
*In Memory of Mary Kay Lambert*

Judith and Brian Johnson  
*In Memory of Dane Rempfer*

Francis Kelly  
*In Memory of Susan Kelly*

Carol and James Kenton  
*In Memory of David Piper*

Sue and Patrick O'Donnell  
*In Memory of Tom Antone*

Ileen O'Leary and William  
Kirshner  
*In Memory of Tom Antone*

Billie and John O'Mack  
*In Memory of Carol Ann O'Mack*

Cynthia and Joseph Peach  
*In Memory of Tom Antone*

Janice Piper  
*In Memory of David Piper*

Brianna and Dane Portscher  
*In Memory of Dane Rempfer*

Marcie and Dean Rebhuhn  
*In Memory of Tom Antone*

Linda and Steve Reichenbach  
*In Memory of David Piper*

Charlotte and Jerry Rempfer  
*In Memory of Dane Rempfer*

Charlotte and Jerry Rempfer  
*In Memory of Tom Antone*

Maria and Charles Scott  
*In Memory of Tom Antone*

Barbara and Michael  
Trzebiatowski  
*In Memory of Tom Antone*

Julie and Rob Wotton  
*In Memory of Elizabeth Sroufe*

Mackenzie Wyatt  
*In Memory of Tom Antone*

Karyn and Mike Angulo  
*In Honor of Pat Bohan*

Victoria and Ward Bettes  
*In Honor of Doris Vinnedge*

Kim and Tom Darby  
*In Honor of Nan Krueger*

Carol and Grant MacLean  
*In Honor of The MacLean Family*

Mary Kay Phelps  
*In Honor of Vincent Phelps*

Janice Osaka and Gardiner Vinnedge  
*In Honor of Doris Vinnedge*

Tom Rich  
*In Honor of Doris Vinnedge*

George Rosok  
*In Honor of Karla Morales Sanchez*

Sally Torres  
*In Honor of Doris Vinnedge*

Doris Vinnedge  
*In Honor of Marti Graham*

Watermark Estate Management  
Services  
*In Honor of Anne Mahoney*

Lisa and Mike Yamasaki  
*In Honor of Grace Gonzales*



**Carol-Ann O'Mack** was a long time, beloved supporter of Encompass who wanted us to have an outdoor space for children to explore, heal, feel safe, and calm. The Imagine Serenity Garden was her vision. Carol-Ann passed away before the garden became a reality, yet her legacy will live on with each child who experiences it.



■ *“I want this garden  
■ to be a place for  
■ children to find  
■ serenity and imagine  
■ possibilities.”*

-Carol-Ann O'Mack,  
Encompass Supporter

# VOLUNTEER SPOTLIGHT

For the duration of fiscal year 2021-2022, COVID-19 safety precautions placed limitations on volunteering. We want to shine a spotlight on an individual who nearly singlehandedly kept the spirit of volunteerism alive and well at Encompass, serving and keeping our families supplied with critical resources.

## 2021-2022 Encompass Volunteer Spotlight: Madison Barnes

As a student in Child Development studies at Central Washington University, Madison was drawn to Encompass and our mission. After starting her volunteer work at the 2021 Autumn Gala, Madison went on to volunteer weekly in the Clinic, providing support to our Pediatric Therapists. Over the year, Madison has volunteered over 50 hours of her time, all while balancing academic and employment responsibilities. We are so grateful for the consistent support and positive attitude Madison brings each week to Encompass.

■ *“Encompass has been an absolute  
■ pleasure to work with in all its facets! It  
■ has been such an incredible experience to  
■ work side by side with individuals who  
■ are so passionate and knowledgeable  
■ about their work, and the field that I am  
■ hoping to pursue in the future. I have  
■ loved being able to see my schooling  
■ firsthand through these individuals  
■ and to be so welcomed into this positive  
■ environment.”*

-Madison Barnes, Encompass Volunteer





# PARTNERS AND AFFILIATES

Thank you to the following organizations who supported Encompass during the 2021-2022 fiscal year:



children encouraged by relationships in secure homes

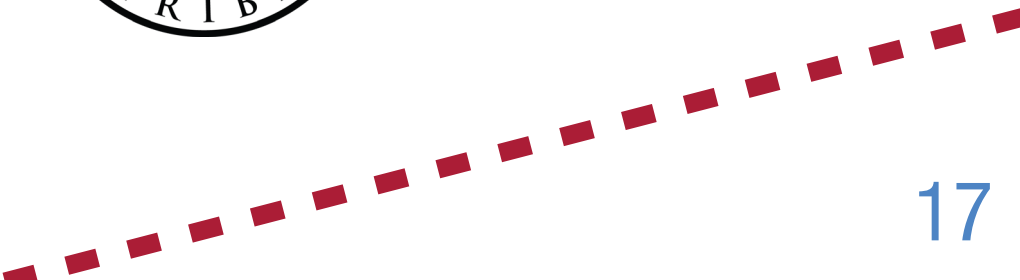
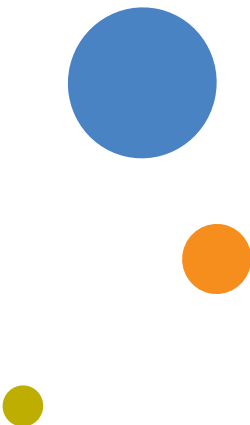



127



Photo credit: Lara Swimmer Photography



encompass  
Children. Families. Community.

**Child Development Center**  
9050 384th Ave. SE  
Snoqualmie, WA 98065  
425.888.3347

**Early Learning Center**  
1407 Boalch Ave. NW  
North Bend, WA 98045  
425.888.2777

**Carnation Preschool**  
4950 Tolt Ave.  
Carnation, WA 98014  
425.844.4548

[encompassnw.org](http://encompassnw.org)  
[info@encompassnw.org](mailto:info@encompassnw.org)  
    